



## FIRM INTRODUCTION



---

# Our Story



G. Holmes Bell, IV, PE  
CEO & Chairman

---

For more than six decades, we at Hussey Gay Bell have remained steadfast in our commitment to providing an enduring legacy of excellence in design and service in the fields of engineering, architecture and surveying.

Our dedication to the firm's core values of innovation, initiation of ideas and collaboration are exemplified through our intense focus on client relations and production of award-winning work. Yet, the true essence of Hussey Gay Bell's strength lies within the talented group of professionals who work tirelessly on our clients' behalf. We at Hussey Gay Bell understand our duty to perform at the highest levels of standards, both professionally and civically, to enhance the quality of life within all of the communities we serve as evidenced by our established history of involvement with civic and charitable organizations and service leadership on industry and community boards. This commitment to excellence extends to every client and to every community we serve. So, here's to the next 60 years.

# Firm History



Our Founders Left to Right:  
Mr. DeYoung, Mr. Gay, Mr. Bell, Mr. Hussey

|  |   |  |  |
|--|---|--|--|
| <div>1958</div> <div>Founded &amp; Incorporated<br/>Civil Engineering Firm<br/>In Savannah, GA</div> | <div>1966</div> <div>Gus H. Bell, III, PE<br/>Joins Firm</div>                        | <div>1979</div> <div>Firm Expands with<br/>Architecture Studio</div> | <div>1986</div> <div>Gus H. Bell, III, PE<br/>Becomes Chairman &amp; CEO</div>                       |
| <div>1987</div> <div>Firm Expands to<br/>Columbia, SC</div>  | <div>1989</div> <div>Firm Expands to<br/>Charleston, SC</div>                         | <div>1994</div> <div>G. Holmes Bell, IV, PE<br/>Joins Firm</div>     | <div>2012</div> <div>G. Holmes Bell, IV, PE<br/>Becomes 3<sup>rd</sup><br/>Chairman &amp; CEO</div>  |
| <div>2014</div> <div>Firm Expands to<br/>Atlanta, GA</div>   | <div>2017</div> <div>Firm Expands to<br/>Statesboro, GA<br/>&amp; Nashville, TN</div> | <div>2018</div> <div>Firm Celebrates<br/>60 Years</div>              | <div>2022</div> <div>Firm Acquires Hayes James,<br/>Opens Greenville, SC,<br/>Grows The Family</div> |



# Key Stats

|                                       |                            |                                      |
|---------------------------------------|----------------------------|--------------------------------------|
| 1958<br>Year Founded                  | HQ<br>Savannah             | 67<br>Number of Years<br>in Business |
| 8<br>Regional Offices In<br>Southeast | 8<br>Core Markets          | 175+<br>Total Employees              |
| 36%<br>Women/Minority<br>Employees    | 12<br>In-House Disciplines | 2025<br>ENR Top 500 Design Firm      |

---

# Capabilities

## SERVICES

Architecture  
Interior Design  
Civil Engineering  
Transportation Systems Engineering  
Water & Wastewater Engineering  
Natural Gas Systems Engineering  
Environmental Engineering  
Structural Engineering  
Landscape Architecture  
Surveying  
Permitting  
Construction Management Services

## MARKETS

Commercial  
Education  
Government  
Healthcare  
Industrial  
Residential  
Transportation  
Water



EXPERTISE



ACADEMIC BUILDINGS, CLASSROOMS  
& LABS





Science and Technology Center & Marine Science Center, Savannah State University, Savannah, GA

Size: 47,000 SF

Construction Cost: \$15.6M

Role: Architecture, interiors, civil + structural engineering









Spearman C. Godsey Science Center, Mercer  
University, Macon, GA  
Size: 144,000 SF  
Role: Architecture, civil + structural engineering  
Construction Cost: \$44M







Dr. Mark A Ivester Center for Living and Learning, North Georgia Technical College, Clarksville, GA  
Size: 25,000 SF  
Role: Architecture, civil + structural engineering

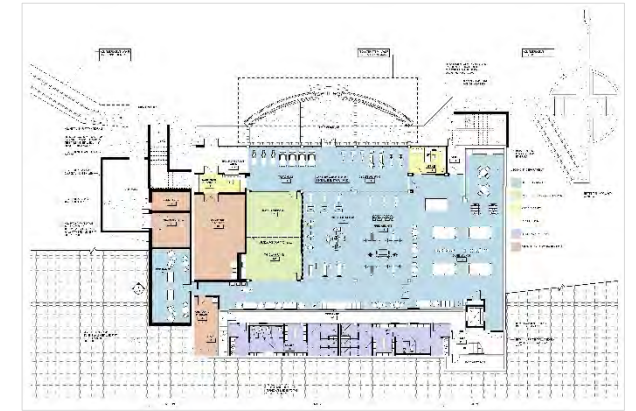





Liberty Center, Georgia Southern University,  
Hinesville, GA  
Size: 21,000 SF  
Construction Cost: \$5M  
Role: Architecture, civil + structural engineering







## STUDENT HOUSING



Victory Village, Savannah College of Art and Design, Savannah, GA  
Size: 250,000 SF  
Role: Civil engineering  
Construction Cost: \$54M





Mystic Hall, Piedmont University, Demorest, GA  
Size: 60,000 SF  
Role: Architecture  
Construction Cost: \$9.2M

ATHLETICS





Jack and Ruth Ann Hill Convocation Center, Georgia Southern University,  
Statesboro, GA  
Size: 95,000 SF, 19 Acres  
Construction Cost: \$64.4M  
Role: Civil engineering  
Sub to AECOM/LS3P

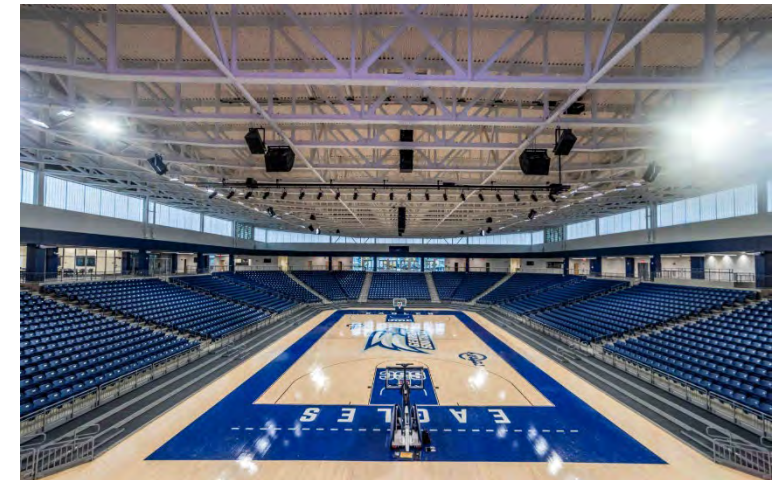





Football Operations Center, Georgia Southern University, Statesboro, GA  
Size: 57,000 SF  
Construction Cost: \$10M  
Role: Civil engineering





Equestrian Clubhouse, University of Georgia,  
Bishop, GA  
Size: 7,093 SF  
Construction Cost: \$3.1M  
Role: Architecture + interiors





## OTHER SUPPORTING FACILITIES





Georgia Advanced Manufacturing Training Center, Quick Start, Pooler, GA  
Construction Cost: \$17.6M  
Role: Civil engineering





Savannah Film Studios Redevelopment, Savannah  
College of Art and Design, Savannah, GA  
Size: 143,437 SF, 8.10 Acres  
Construction Cost: \$3.1M  
Role: Civil engineering





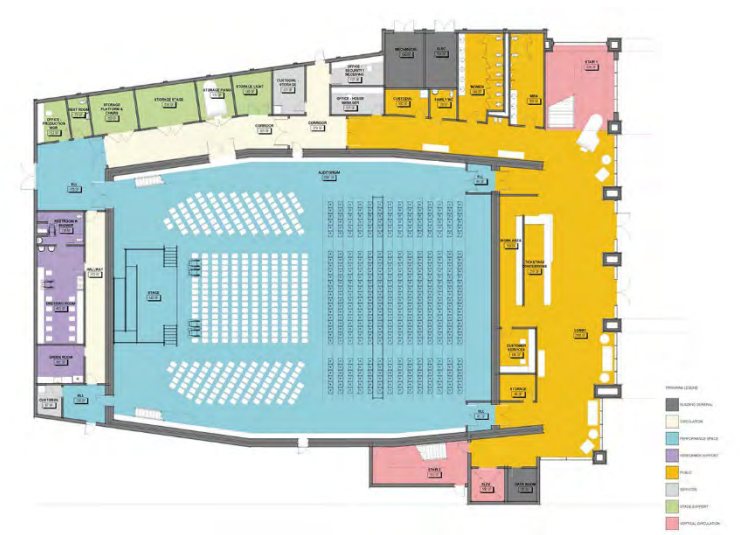

Center for the Arts  
 College of Coastal Georgia, Brunswick, GA  
 Size: 32,328 SF  
 Construction Cost: \$16M  
 Role: Architecture, Interiors, Civil & Structural Engineering



