

**HUSSEY GAY BELL**  
*Established 1958*





## FIRM INTRODUCTION

---

# Our Story



G. Holmes Bell, IV, PE  
CEO & Chairman

---

For more than six decades, we at Hussey Gay Bell have remained steadfast in our commitment to providing an enduring legacy of excellence in design and service in the fields of engineering, architecture and surveying.

Our dedication to the firm's core values of innovation, initiation of ideas and collaboration are exemplified through our intense focus on client relations and production of award-winning work. Yet, the true essence of Hussey Gay Bell's strength lies within the talented group of professionals who work tirelessly on our clients' behalf. We at Hussey Gay Bell understand our duty to perform at the highest levels of standards, both professionally and civically, to enhance the quality of life within all of the communities we serve as evidenced by our established history of involvement with civic and charitable organizations and service leadership on industry and community boards. This commitment to excellence extends to every client and to every community we serve. So, here's to the next 60 years.

# Firm History



Our Founders Left to Right:  
Mr. DeYoung, Mr. Gay, Mr. Bell, Mr. Hussey

**1958**

Founded & Incorporated  
Civil Engineering Firm  
In Savannah, GA

**1966**

Gus H. Bell, III, PE  
Joins Firm

**1979**

Firm Expands with  
Architecture Studio

**1986**

Gus H. Bell, III, PE  
Becomes Chairman & CEO

**1987**

Firm Expands to  
Columbia, SC

**1989**

Firm Expands to  
Charleston, SC

**1994**

G. Holmes Bell, IV, PE  
Joins Firm

**2012**

G. Holmes Bell, IV, PE  
Becomes 3<sup>rd</sup>  
Chairman & CEO

**2014**

Firm Moves From Gainesville  
to Metro  
Atlanta, GA

**2017**

Firm Expands to  
Statesboro, GA  
& Nashville, TN

**2018**

Firm Celebrates  
60 Years

**2022**

Firm Acquires Atlanta-Based  
Hayes James &  
Opens Greenville, SC,  
Grows The Family



# Key Stats

**1958**

Year Founded

**HQ**

Savannah

**66**

Number of Years  
in Business

**8**

Regional Offices In  
Southeast

**7**

Core Markets

**175+**

Total Employees

**36%**

Women/Minority  
Employees

**12**

In-House Disciplines

**2024**

ENR Top 500 Design Firm  
ENR Top Southeast Design  
Firm

---

# Capabilities

---

## SERVICES

Architecture

Interior Design

Civil Engineering

Transportation Systems Engineering

Water & Wastewater Engineering

Natural Gas Systems Engineering

Environmental Engineering

Structural Engineering

Landscape Architecture

Surveying

Permitting

Construction Management Services

## MARKETS

Commercial & Residential

Education

Government

Healthcare

Industrial

Transportation

Water

EXPERTISE



**ACADEMIC BUILDINGS, CLASSROOMS  
& LABS**





Science and Technology Center & Marine Science Center, Savannah State University, Savannah, GA

Size: 47,000 SF

Construction Cost: \$15.6M

Role: Architecture, interiors, civil + structural engineering





Spearman C. Godsey Science Center, Mercer University, Macon, GA  
Size: 144,000 SF  
Role: Architecture, civil + structural engineering  
Construction Cost: \$44M



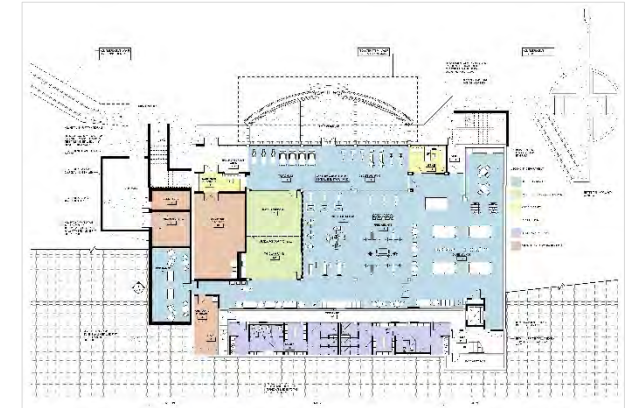

Dr. Mark A Ivester Center for Living and Learning, North Georgia Technical College, Clarksville, GA  
Size: 25,000 SF  
Role: Architecture, civil + structural engineering



Liberty Center, Georgia Southern University,  
Hinesville, GA  
Size: 21,000 SF  
Construction Cost: \$5M  
Role: Architecture, civil + structural engineering



The background of the page is a complex, abstract geometric pattern. It consists of numerous thin, light gray lines that intersect to form a variety of polygons, including rectangles, triangles, and trapezoids. Some of these shapes are filled with a very light, pale blue color, creating a layered, architectural effect. The overall composition is clean and modern, with a focus on geometric forms and perspective.

**STUDENT HOUSING**



Victory Village, Savannah College of Art and Design, Savannah, GA  
Size: 250,000 SF  
Role: Civil engineering  
Construction Cost: \$54M



Mystic Hall, Piedmont University, Demorest, GA  
Size: 60,000 SF  
Role: Architecture  
Construction Cost: \$9.2M



ATHLETICS



Jack and Ruth Ann Hill Convocation Center, Georgia Southern University,  
Statesboro, GA  
Size: 95,000 SF, 19 Acres  
Construction Cost: \$64.4M  
Role: Civil engineering  
Sub to AECOM/LS3P

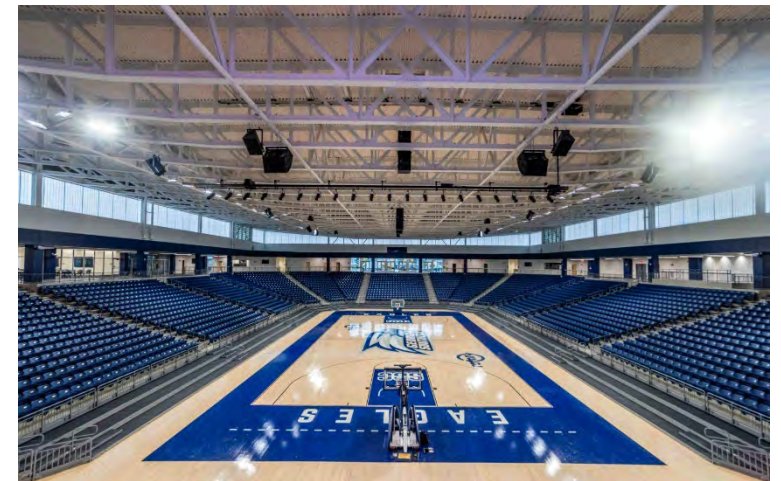



Football Operations Center, Georgia Southern University, Statesboro, GA  
Size: 57,000 SF  
Construction Cost: \$10M  
Role: Civil engineering



Equestrian Clubhouse, University of Georgia,  
Bishop, GA  
Size: 7,093 SF  
Construction Cost: \$3.1M  
Role: Architecture + interiors





OTHER SUPPORTING FACILITIES



Georgia Advanced Manufacturing Training Center, Quick Start, Pooler, GA  
Construction Cost: \$17.6M  
Role: Civil engineering



Savannah Film Studios Redevelopment, Savannah  
College of Art and Design, Savannah, GA  
Size: 143,437 SF, 8.10 Acres  
Construction Cost: \$3.1M  
Role: Civil engineering



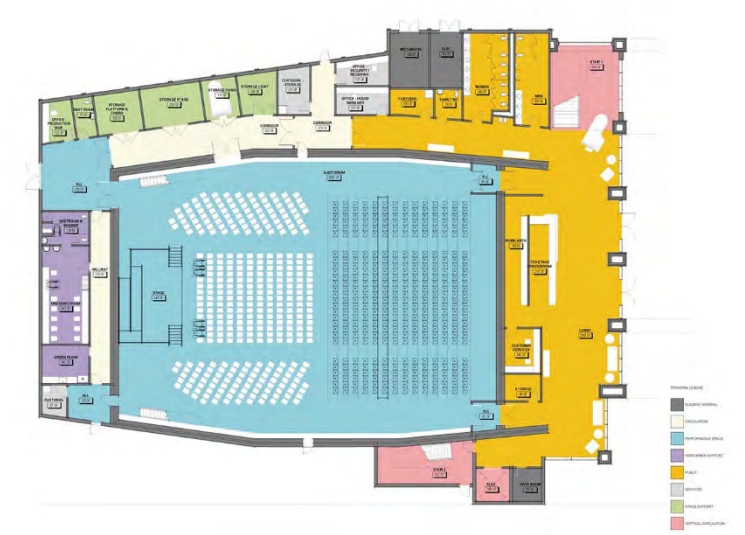

Center for the Arts  
College of Coastal Georgia, Brunswick, GA  
Size: 32,328 SF  
Construction Cost: \$16M  
Role: Architecture, Interiors, Civil & Structural Engineering



**HUSSEY GAY BELL**  
*Established 1958*

