

HUSSEY GAY BELL
— Established 1958 —

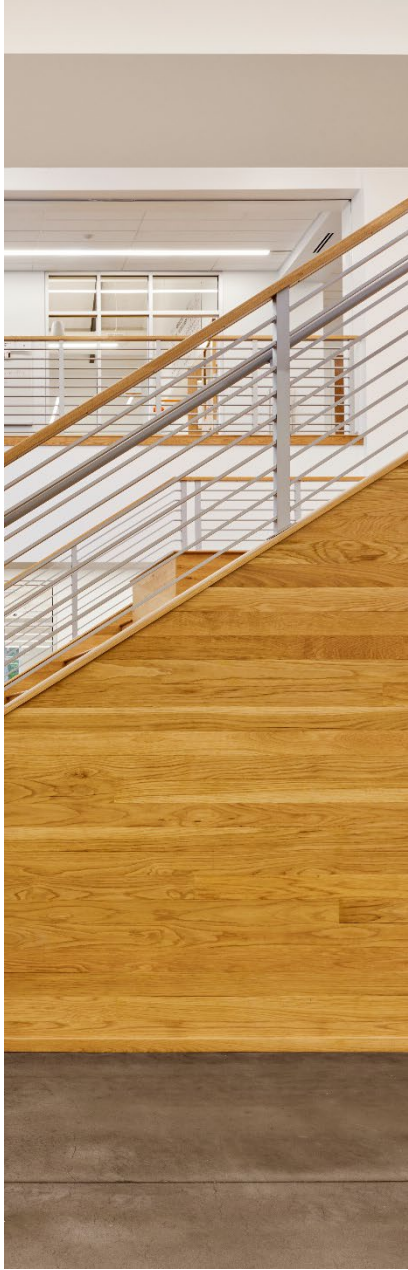



FIRM INTRODUCTION

Our Story



G. Holmes Bell, IV, PE
CEO & Chairman

For more than six decades, we at Hussey Gay Bell have remained steadfast in our commitment to providing an enduring legacy of excellence in design and service in the fields of engineering, architecture and surveying.

Our dedication to the firm's core values of innovation, initiation of ideas and collaboration are exemplified through our intense focus on client relations and production of award-winning work. Yet, the true essence of Hussey Gay Bell's strength lies within the talented group of professionals who work tirelessly on our clients' behalf. We at Hussey Gay Bell understand our duty to perform at the highest levels of standards, both professionally and civically, to enhance the quality of life within all of the communities we serve as evidenced by our established history of involvement with civic and charitable organizations and service leadership on industry and community boards. This commitment to excellence extends to every client and to every community we serve. So, here's to the next 60 years.

Firm History



Our Founders Left to Right:
Mr. DeYoung, Mr. Gay, Mr. Bell, Mr. Hussey

<p>1958</p> <p>Founded & Incorporated Civil Engineering Firm In Savannah, GA</p>	<p>1966</p> <p>Gus H. Bell, III, PE Joins Firm</p>	<p>1979</p> <p>Firm Expands with Architecture Studio</p>	<p>1986</p> <p>Gus H. Bell, III, PE Becomes Chairman & CEO</p>
<p>1987</p> <p>Firm Expands to Columbia, SC</p>	<p>1989</p> <p>Firm Expands to Charleston, SC</p>	<p>1994</p> <p>G. Holmes Bell, IV, PE Joins Firm</p>	<p>2012</p> <p>G. Holmes Bell, IV, PE Becomes 3rd Chairman & CEO</p>
<p>2014</p> <p>Firm Expands to Atlanta, GA</p>	<p>2017</p> <p>Firm Expands to Statesboro, GA & Nashville, TN</p>	<p>2018</p> <p>Firm Celebrates 60 Years</p>	<p>2022</p> <p>Firm Acquires Hayes James, Opens Greenville, SC, Grows The Family</p>



Key Stats

1958

Year Founded

HQ

Savannah

66

Number of Years in Business

8

Regional Offices In Southeast

7

Core Markets

175+

Total Employees

36%

Women/Minority Employees

12

In-House Disciplines

2024

ENR Top 500 Design Firm
ENR Top Southeast Design Firm

Capabilities

SERVICES

Architecture

Interior Design

Civil Engineering

Transportation Systems Engineering

Water & Wastewater Engineering

Natural Gas Systems Engineering

Environmental Engineering

Structural Engineering

Landscape Architecture

Surveying

Permitting

Construction Management Services

MARKETS

Commercial & Residential

Education

Government

Healthcare

Industrial

Transportation

Water

The background features a complex, abstract geometric pattern of thin white lines on a dark gray background. The lines intersect to form various shapes, including triangles, rectangles, and irregular polygons, creating a sense of depth and architectural structure. The pattern is most dense on the right side of the page and becomes sparser towards the left.

EXPERTISE



Humanities at Juliette Gordon Low Elementary School
Savannah-Chatham County Public School System
Savannah, GA

Completion Date: 2017

Size: 127,855 SF

Construction Cost: \$24.1M

Services: Architecture, Interiors, Civil & Structural

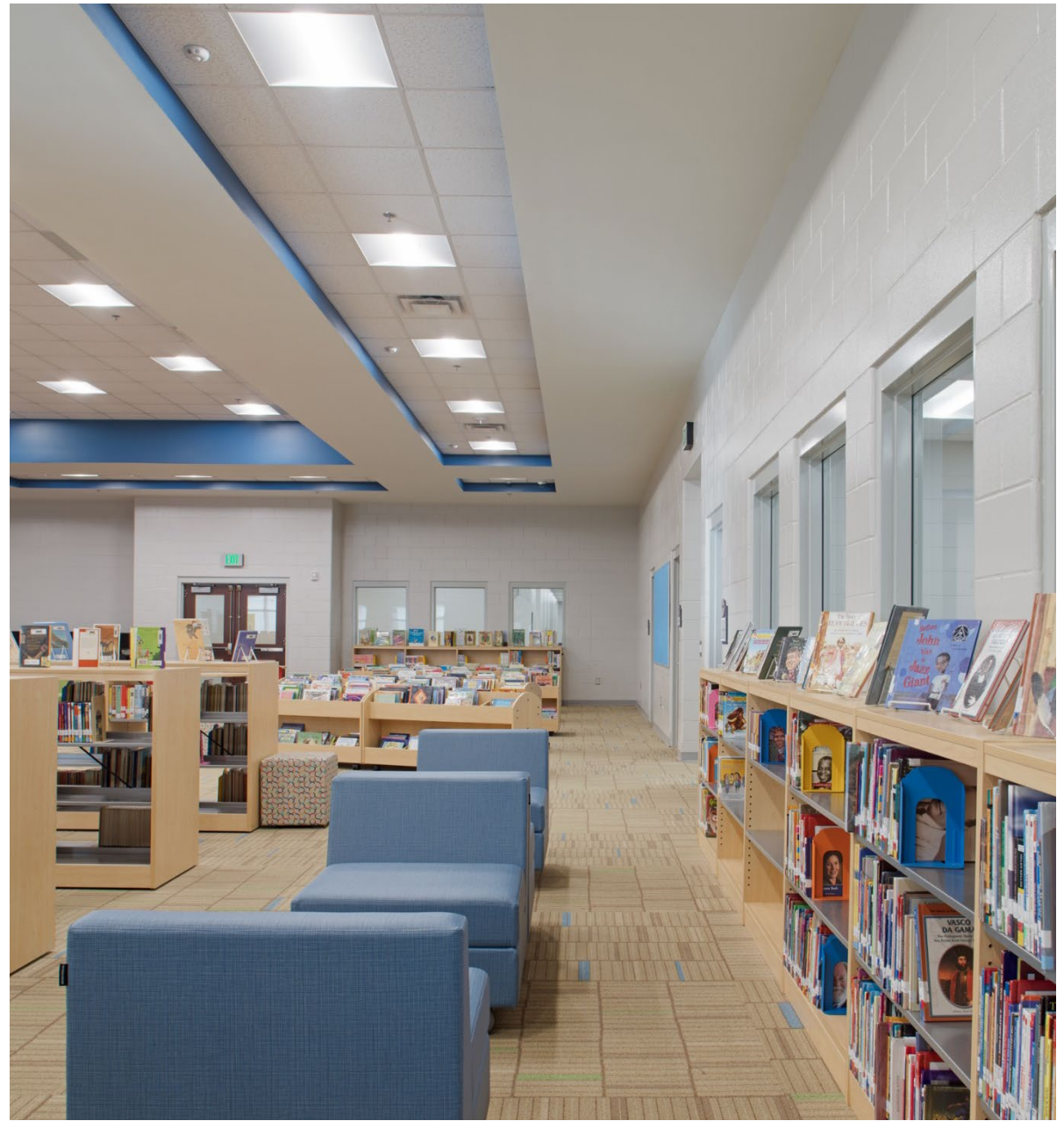





Otis J. Brock, III Elementary School
Savannah-Chatham County Public School System
Savannah, GA

Completion Date: 2016
Size: 96,000 SF
Construction Cost: \$18M
Services: Architecture, Interiors, Civil & Structural





Meadowcreek Cluster Elementary School
Gwinnett County Public Schools
Tucker, GA

Completion Date: 2018
Size: 207,616 SF
Construction Cost: \$31M
Services: Architecture & Interiors



Coleman STEAM Middle School Renovation
Gwinnett County Public Schools
Duluth, GA

Completion Date: 2018

Size: 123,200 SF

Construction Cost: \$5.1M (renovations); \$2.4M (roof & HVAC renovation)

Services: Architecture & Interiors



Meadow Glen Middle School
Lexington County School District One
Lexington County, SC

Completion Date: 2012
Size: 180,000 SF
Construction Cost: \$30.6M
Services: Architecture, Interiors & Civil

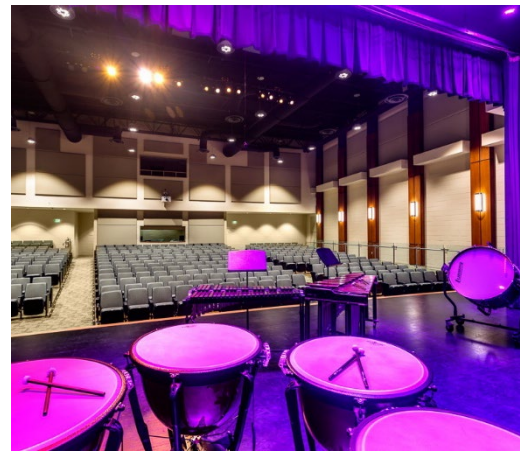



Camp Road Middle School
Charleston County School District
Charleston, SC

Completion Date: 2020
Size: 137,000 SF
Construction Cost: \$52M
Services: Civil Engineering



Langston Chapel Middle School & William James
Middle School Athletic Facilities
Bulloch County Schools
Statesboro, GA

Completion Date: 2022
Size: 25 acres + 37 acres
Construction Cost: \$5.5M
Services: Architecture, Civil & Surveying



Herschel V. Jenkins High School
Savannah-Chatham County Public School System
Savannah, GA

Completion Date: 2022
Size: 241,651 SF
Construction Cost: \$58M
Services: Architecture, Interiors, Civil, Structural, Surveying

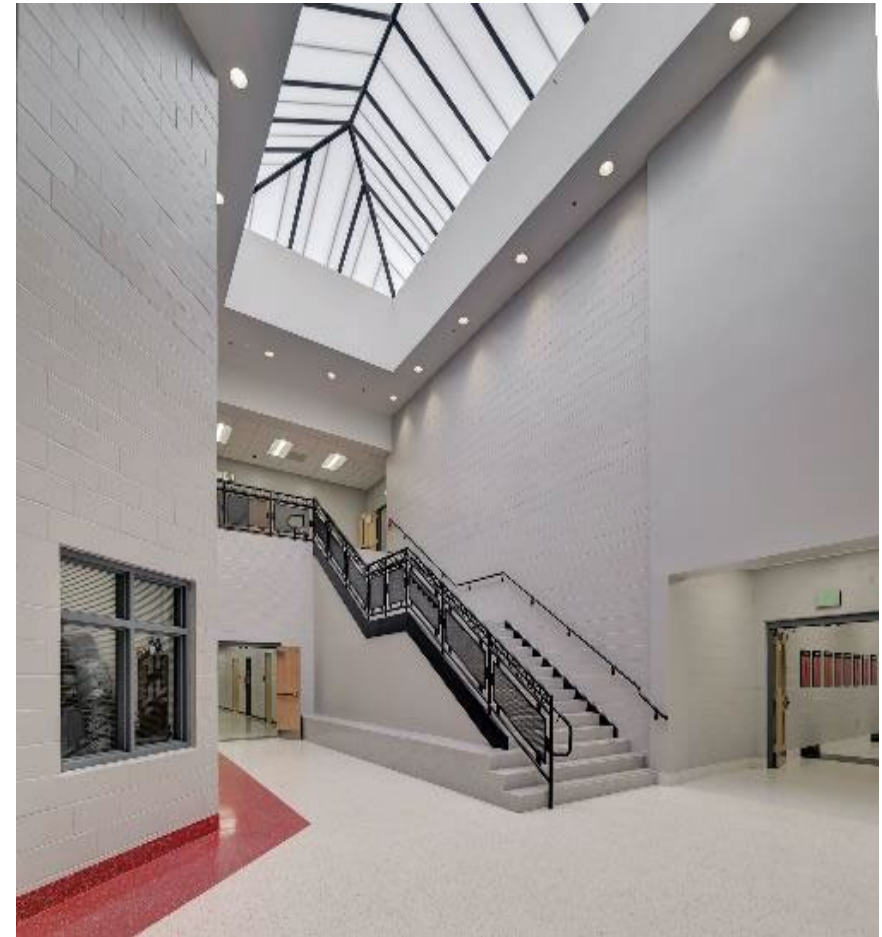





Mingledorff Hall Upper School STEM Center
Savannah Country Day School
Savannah, GA

Completion Date: 2022
Size: 32,000 SF
Construction Cost: \$12.6M
Services: Architecture, Civil, Structural & Surveying

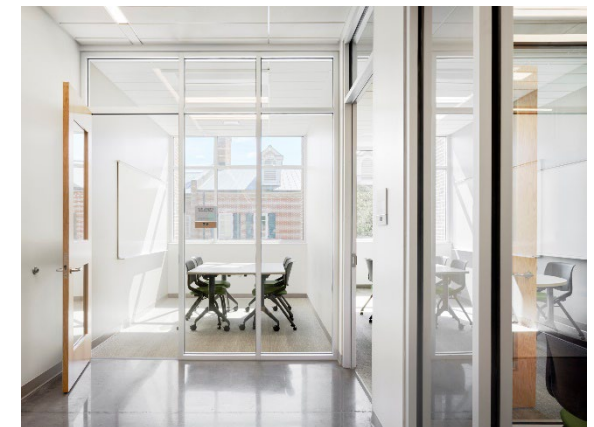

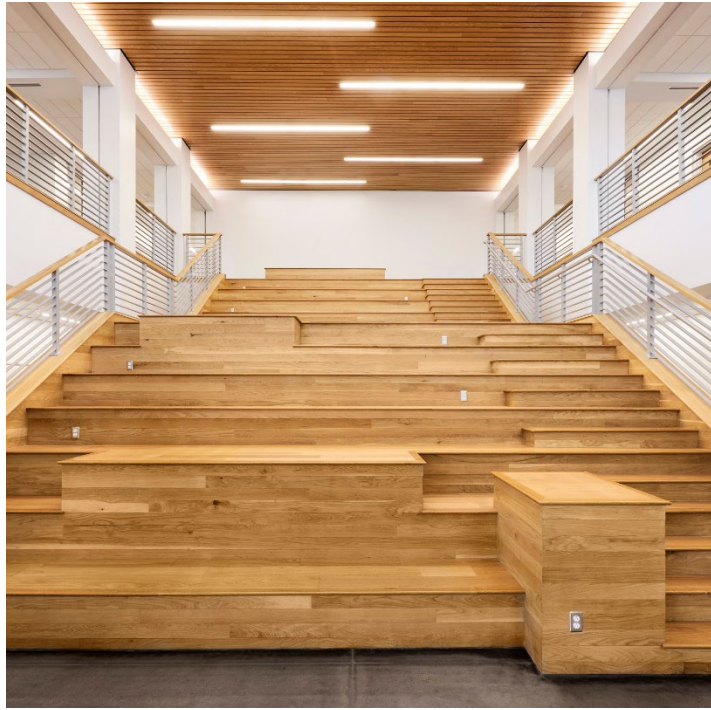



Windsor Forest High School
Savannah-Chatham County Public School System
Savannah, GA

Completion Date: 2025 est.
Size: 202,000 SF
Construction Cost: \$78M
Services: Architecture, Interiors, Civil & Structural



Gwinnett School of Math, Science & Technology
Gwinnett County Public Schools
Lawrenceville, GA

Completion Date: 2010
Size: 260,000 SF (new) / 100,000 SF (renovated)
Construction Cost: \$35M
Services: Architecture & Interiors



East Hall High School Expansion & Renovation
Hall County School District
Hall County, GA

Completion Date: 2024 est.

Size: 125,000 SF

Construction Cost: \$32M

Services: Architecture, Interiors & Civil



Cedar Grove High School Auditorium
DeKalb County School District
Ellenwood, GA

Completion Date: 2023
Size: 21,800 SF
Construction Cost: \$11M
Services: Architecture & Interiors



Alfred Ely Beach High School Softball &
Baseball Fields
Savannah-Chatham County Public School System
Savannah, GA

Completion Date: 2017
Size: 10.9 acres
Construction Cost: \$1.8M
Services: Civil & Surveying



Wando High School
Charleston County School District
Mt. Pleasant, SC

Completion Date: 2003
Size: 433,121 SF
Construction Cost: \$60M
Services: Civil Engineering



District 2 Athletic Stadium
Charleston County School District
Mt. Pleasant, SC

Completion Date: 2018
Size: 7 acres
Construction Cost: \$16.5M
Services: Civil Engineering



Whale Branch Early College High School
Beaufort County School District
Seabrook, SC

Completion Date: 2010
Size: 180,000 SF
Construction Cost: \$28.7M
Services: Architecture



HUSSEY GAY BELL
— Established 1958 —

