

HUSSEY GAY BELL
Established 1958

WATER RESOURCES EXPERIENCE

TREATMENT
DISTRIBUTION
COLLECTIONS

2023





At A Glance

1958

Year Founded

HQ

Savannah

65

Number of Years
in Business

8

Regional Offices In
Southeast

7

Core Markets

150+

Total Employees

36%

Women/Minority
Employees

12

In-House Disciplines

2023

ENR Top 500 Design Firm
ENR Top Southeast Design
Firm

Services and Core Markets

SERVICES

Architecture
Interior Design
Civil Engineering
Transportation Systems Engineering
Water & Wastewater Engineering
Natural Gas Systems Engineering
Environmental Engineering
Structural Engineering
Landscape Architecture
Surveying
Permitting
Construction Management Services

MARKETS

7 core markets

Commercial & Residential
Education
Government
Healthcare
Industrial
Transportation
Water

Wastewater Treatment Plants

City of Pooler 2.5, 3.3 to 6.223 MGD BNR + MBR WWTP

Pooler, GA

Completion Date: 2004/2015/Under Construction

Size: 2.5 MGD, 3.3 MGD, 6.223 MGD





Central Berkeley WWTreatment Plant Upgrade to 6.0 MGD
Berkeley County, SC
Completion Date: 2021
Size: 3.0 MGD expansion of an existing plant

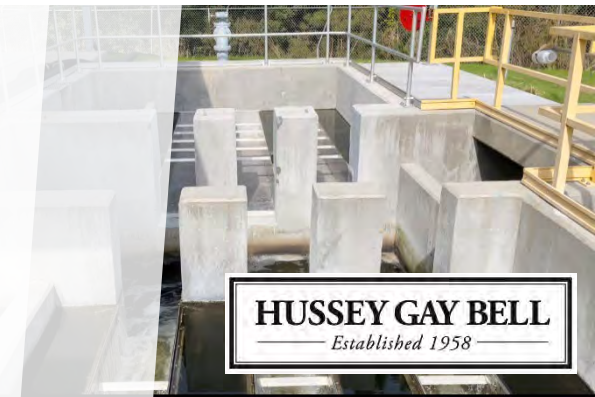

Town of Chapin 2.4 MGD WWTP
Chapin, SC
Completion Date: 2020
Size: 2.4 MGD plant, new construction





City of Richmond Hill Sterling Creek 4.0 MGD WWTW
Richmond Hill, GA
Completion Date: 2016
Size: 4.0 MGD flat plate membrane BNR plant

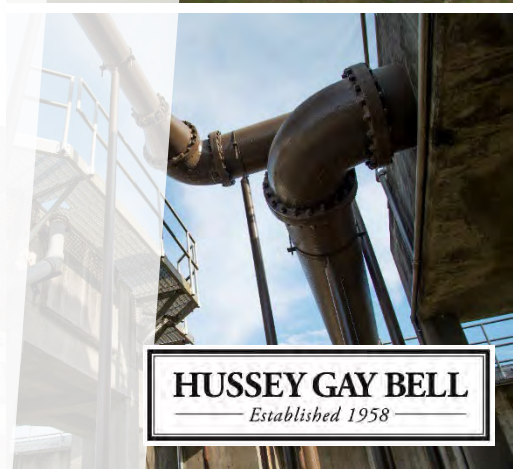

Statesboro Wastewater Treatment Plant
Statesboro, GA
Completion Date: 1992, 1996, 2018
Size: 10.0 MGD



Water Treatment Plants

Industrial & Domestic Water Supply Treatment Plant

Modifications & Expansions

Savannah, GA

Completion Date: 1970s/2005 (ongoing projects for 30+ years)

Size: 50 MGD plant



Water Distribution, Wells, & ESTs

Ashley River Crossing 36" Water Transmission Main
Charleston, SC
Completion Date: 2018
Size: 4,700 LF of 36-inch steel waterline installed via HDD



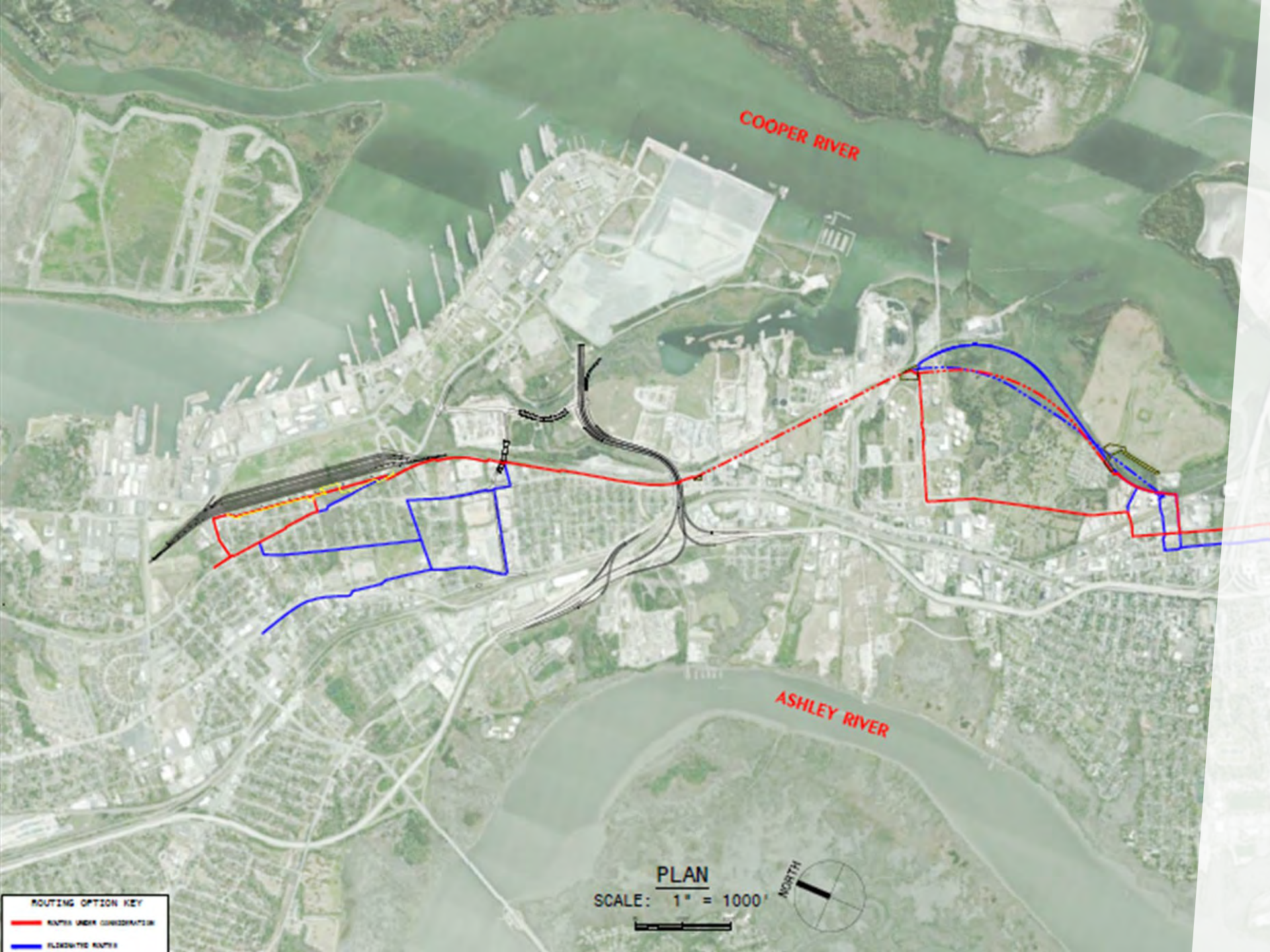

Pen 3A Phase I & II
Charleston, SC
Completion Date: 2017 -
current
Size: 16,500 LF of 36"
ductile and steel water
main; 9,780 LF of 30"
ductile iron and steel water
main

ROUTING OPTION KEY
— ROUTES UNDER CONSIDERATION
— FLOODWAY ROUTES

PLAN
SCALE: 1" = 1000'



**Ben Sawyer/Intracoastal Waterway Water Main Crossing
Sullivan's Island, SC**

Completion Date: 2024 est.

Size: 5,750 LF of transmission water main



Earlewood Neighborhood Water Quality Improvements
Columbia, SC
Completion Date: 2020
Size: 27,600 LF

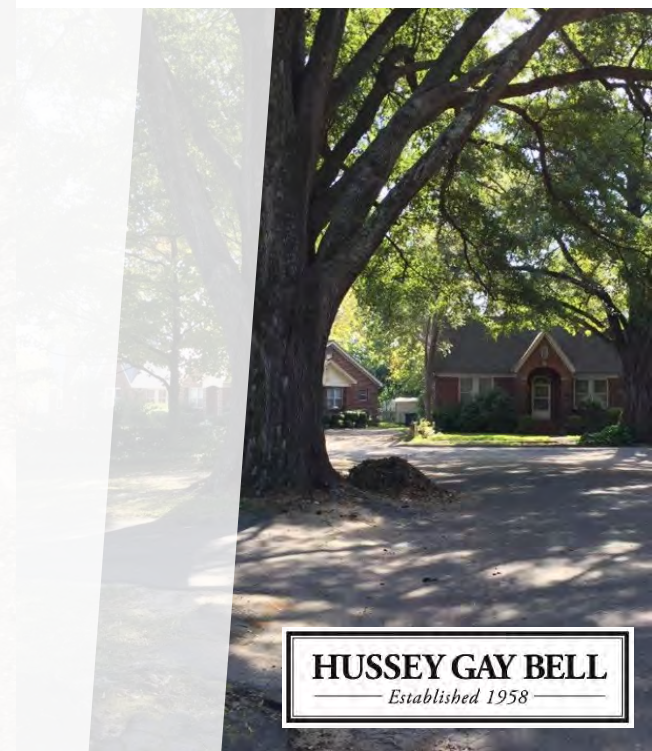

Collections, Conveyance, & Pump Stations



East Rocky Branch Sewer Improvements, Phase II
Columbia, SC
Completion Date: 2023
Size: 4,700 LF of 36-inch gravity; 2,500 LF of 42-inch gravity

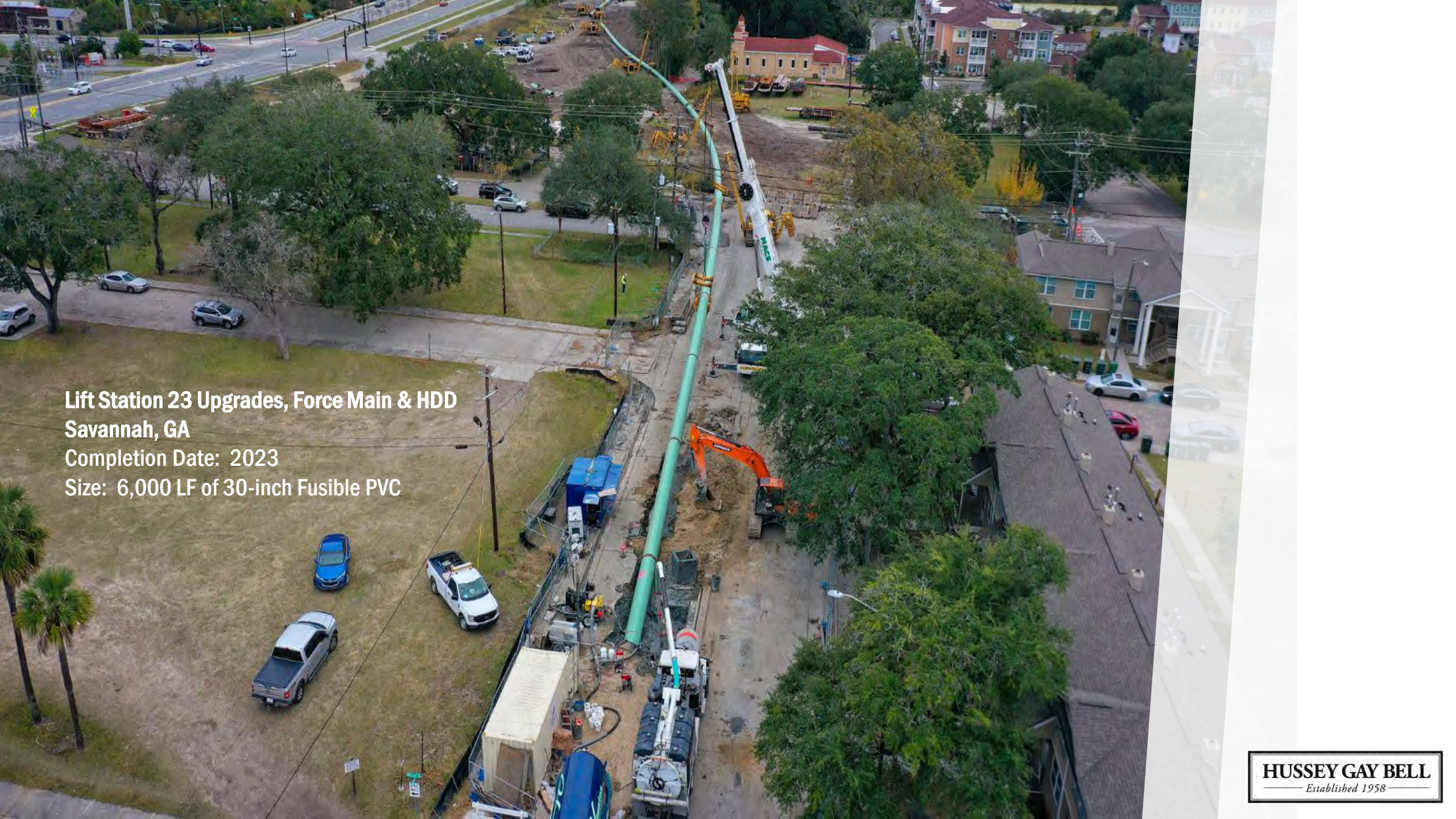

Lift Station 23 Upgrades, Force Main & HDD
Savannah, GA
Completion Date: 2023
Size: 6,000 LF of 30-inch Fusible PVC

Phase V West Ashley Sewer Tunnel & Influent Pump Station

Charleston, SC

Completion Date: 2022

Size: 120-foot-deep, 1.6-mile-long tunnel and new 60 MGD influent pump station



Utility Coordination



Charleston Water Systems, Port Access Water Main Relocations
Charleston, SC
Completion Date: 2022
Size: 24" water mains in conflict with Port Access Road construction

**Charleston Water Systems, Water/Wastewater Utility Relocations for Clements Ferry Road Widening Project
Charleston, SC**

Completion Date: P1 – 2017; P2 – 2024 est.

Size: 30" water main and 24" wastewater force main

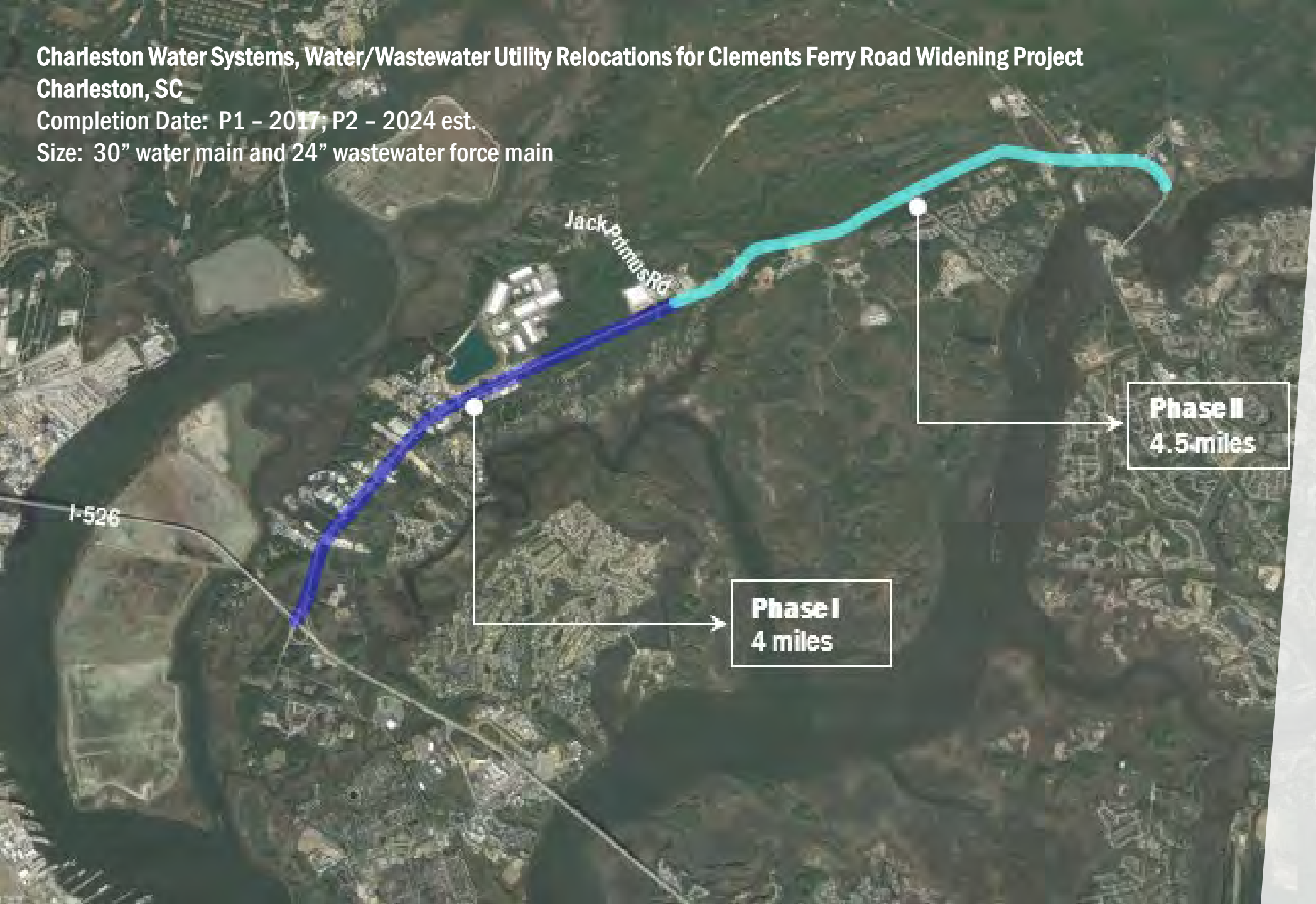

**Get In Touch or
Send Us an
Inquiry Regarding
Project
Capabilities:**

<https://husseygaybell.com/contact-us/>

**Follow us
@husseygaybell**



HUSSEY GAY BELL
— Established 1958 —

WATER RESOURCES EXPERIENCE

TREATMENT
DISTRIBUTION
COLLECTIONS

2023

