

**HUSSEY GAY BELL**  
— Established 1958 —

## WATER RESOURCES EXPERIENCE

TREATMENT  
DISTRIBUTION  
COLLECTIONS

2023







## At A Glance

1958

Year Founded

HQ

Savannah

65

Number of Years  
in Business

8

Regional Offices In  
Southeast

7

Core Markets

150+

Total Employees

36%

Women/Minority  
Employees

12

In-House Disciplines

2023

ENR Top 500 Design Firm  
ENR Top Southeast Design  
Firm



---

## Services and Core Markets

### SERVICES

Architecture  
Interior Design  
Civil Engineering  
Transportation Systems Engineering  
Water & Wastewater Engineering  
Natural Gas Systems Engineering  
Environmental Engineering  
Structural Engineering  
Landscape Architecture  
Surveying  
Permitting  
Construction Management Services

### MARKETS

7 core markets

Commercial & Residential  
Education  
Government  
Healthcare  
Industrial  
Transportation  
Water



# Wastewater Treatment Plants



**City of Pooler 2.5, 3.3 to 6.223 MGD BNR + MBR WWTP**

**Pooler, GA**

**Completion Date: 2004/2015/Under Construction**

**Size: 2.5 MGD, 3.3 MGD, 6.223 MGD**







**Central Berkeley WWTreatment Plant Upgrade to 6.0 MGD**  
**Berkeley County, SC**  
**Completion Date: 2021**  
**Size: 3.0 MGD expansion of an existing plant**

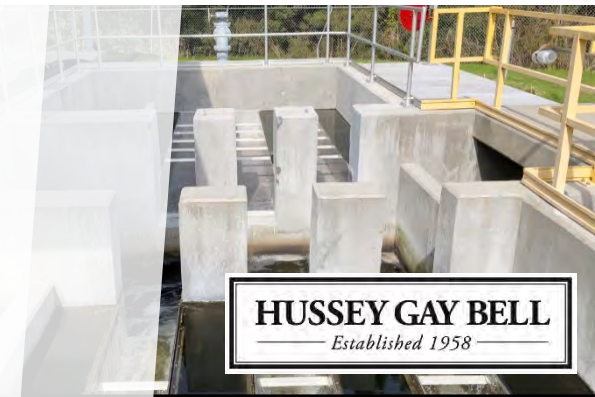



Town of Chapin 2.4 MGD WWTP  
Chapin, SC  
Completion Date: 2020  
Size: 2.4 MGD plant, new construction







**City of Richmond Hill Sterling Creek 4.0 MGD WWTW**  
**Richmond Hill, GA**  
Completion Date: 2016  
Size: 4.0 MGD flat plate membrane BNR plant

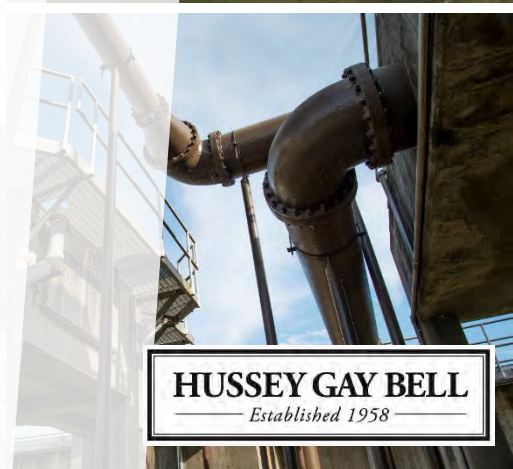



**Statesboro Wastewater Treatment Plant**  
**Statesboro, GA**  
**Completion Date: 1992, 1996, 2018**  
**Size: 10.0 MGD**





# Water Treatment Plants



# Industrial & Domestic Water Supply Treatment Plant

## Modifications & Expansions

Savannah, GA

Completion Date: 1970s/2005 (ongoing projects for 30+ years)

Size: 50 MGD plant





# Water Distribution, Wells, & ESTs



**Ashley River Crossing 36" Water Transmission Main**  
**Charleston, SC**  
Completion Date: 2018  
Size: 4,700 LF of 36-inch steel waterline installed via HDD





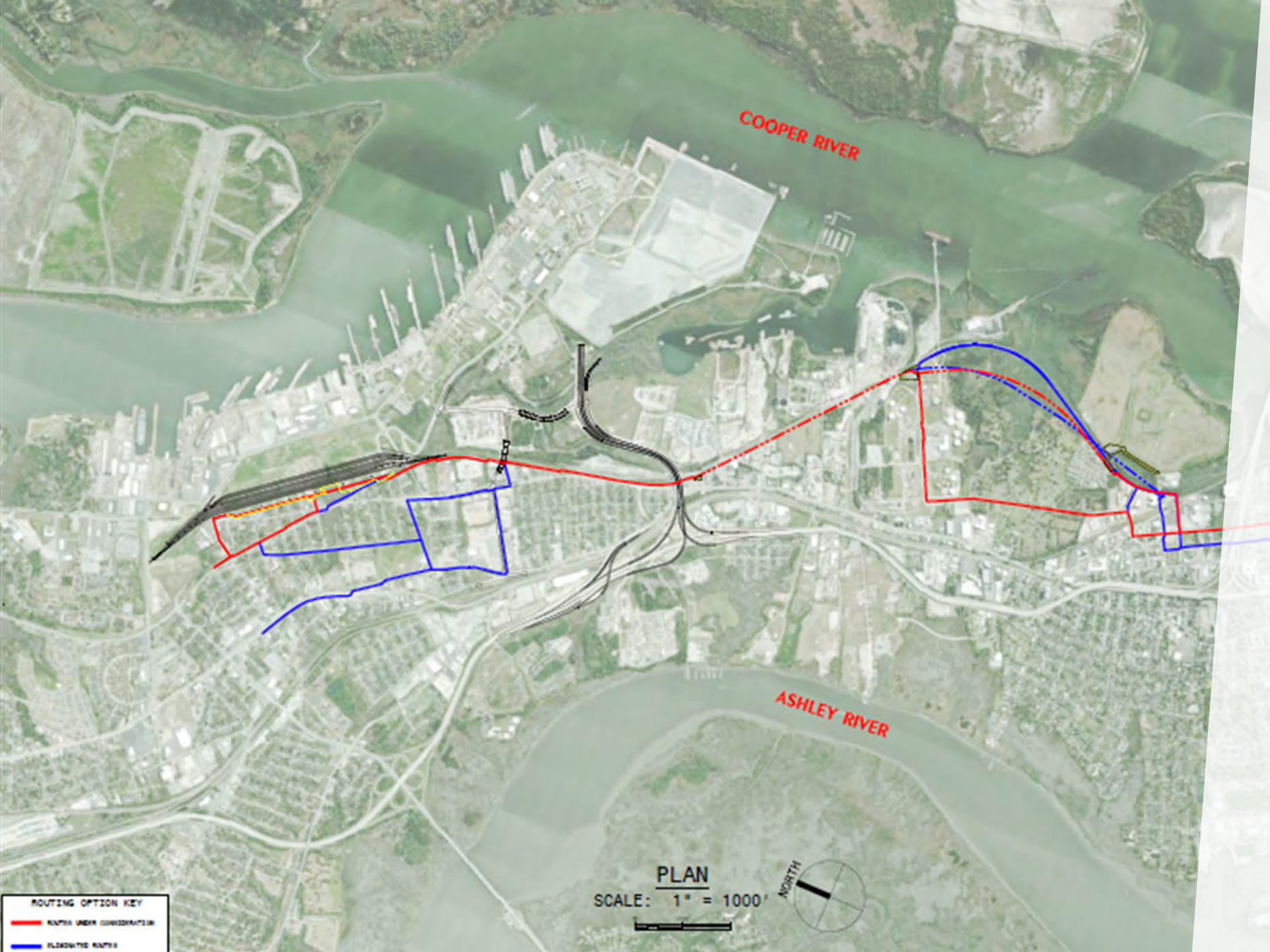

**Pen 3A Phase I & II**  
**Charleston, SC**  
Completion Date: 2017 -  
current  
Size: 16,500 LF of 36"  
ductile and steel water  
main; 9,780 LF of 30"  
ductile iron and steel water  
main

**ROUTING OPTION KEY**  
— ROUTES UNDER CONSIDERATION  
— FLOODWAY ROUTES

**PLAN**  
SCALE: 1" = 1000'  
NORTH

**HUSSEY GAY BELL**  
Established 1958



**Ben Sawyer/Intracoastal Waterway Water Main Crossing**  
**Sullivan's Island, SC**  
Completion Date: 2024 est.  
Size: 5,750 LF of transmission water main





Earlewood Neighborhood Water Quality Improvements  
Columbia, SC  
Completion Date: 2020  
Size: 27,600 LF

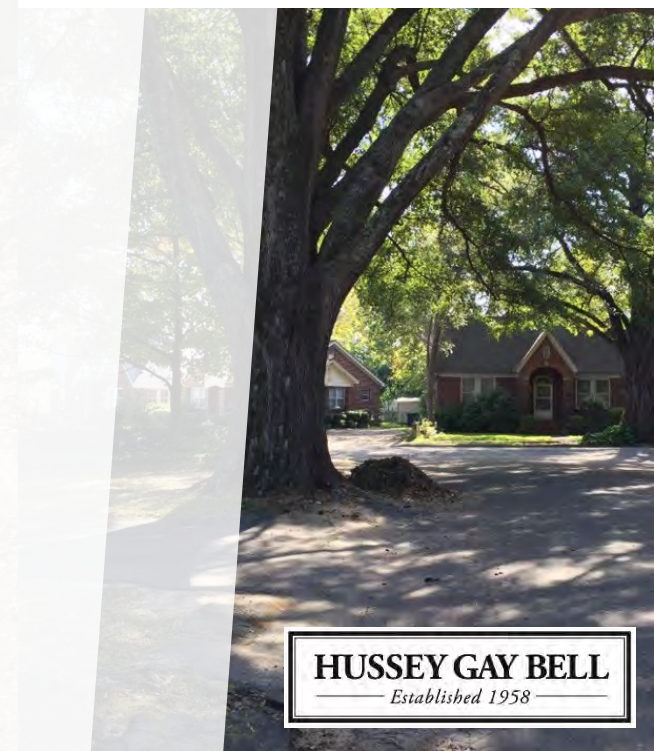



# Collections, Conveyance, & Pump Stations





**East Rocky Branch Sewer Improvements, Phase II**  
**Columbia, SC**  
Completion Date: 2023  
Size: 4,700 LF of 36-inch gravity; 2,500 LF of 42-inch gravity





**Lift Station 23 Upgrades, Force Main & HDD**  
**Savannah, GA**  
Completion Date: 2023  
Size: 6,000 LF of 30-inch Fusible PVC



## Phase V West Ashley Sewer Tunnel & Influent Pump Station

Charleston, SC

Completion Date: 2022

Size: 120-foot-deep, 1.6-mile-long tunnel and new 60 MGD influent pump station





# Utility Coordination





**Charleston Water Systems, Port Access Water Main Relocations**  
**Charleston, SC**  
Completion Date: 2022  
Size: 24" water mains in conflict with Port Access Road construction



# Charleston Water Systems, Water/Wastewater Utility Relocations for Clements Ferry Road Widening Project

Charleston, SC

Completion Date: P1 – 2017; P2 – 2024 est.

Size: 30" water main and 24" wastewater force main

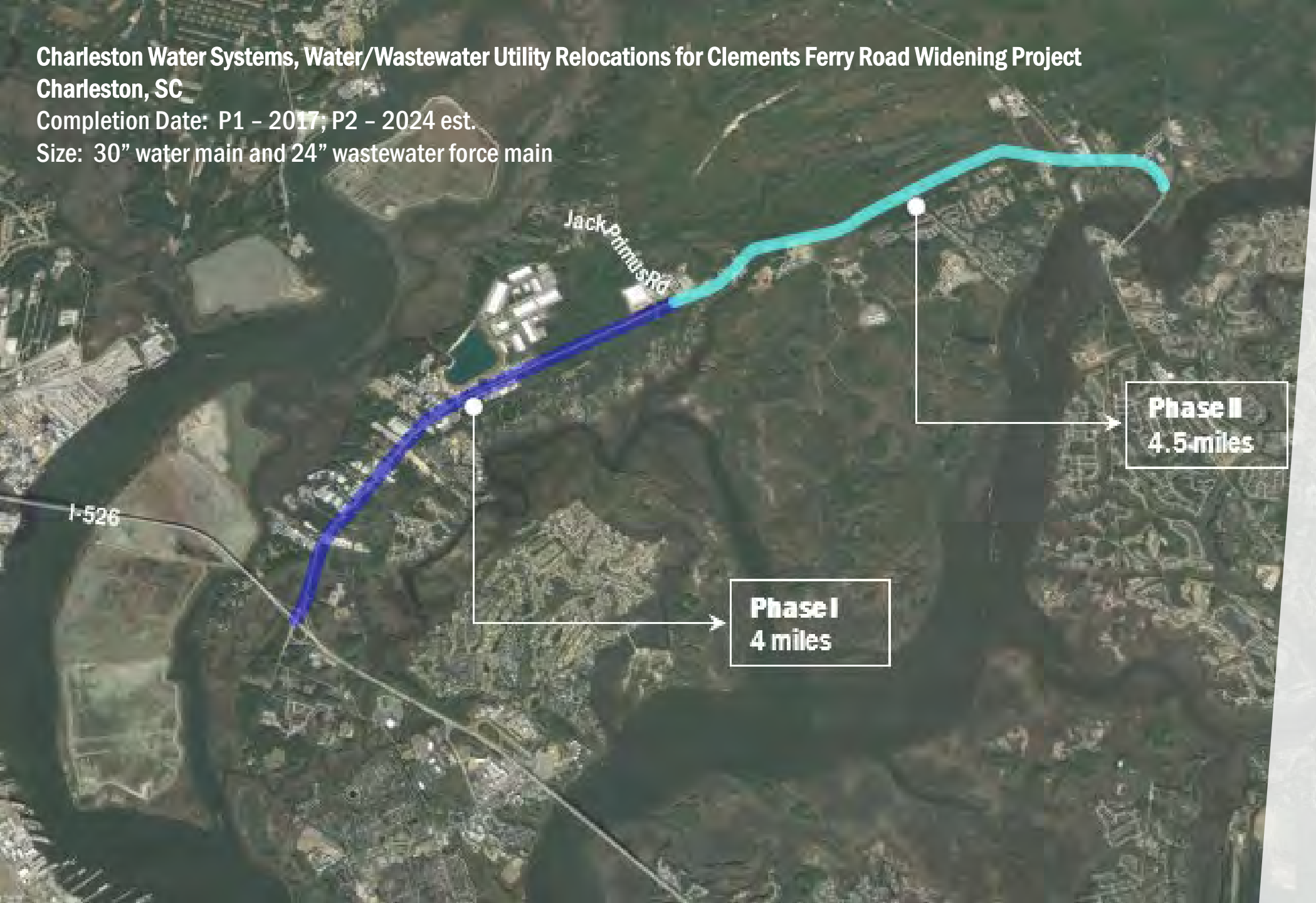



---

**Get In Touch or  
Send Us an  
Inquiry Regarding  
Project  
Capabilities:**

<https://husseygaybell.com/contact-us/>

**Follow us  
@husseygaybell**





**HUSSEY GAY BELL**  
— Established 1958 —

## WATER RESOURCES EXPERIENCE

TREATMENT  
DISTRIBUTION  
COLLECTIONS

2023

